

This drawing is copyright of Annie Kenyon Architects Ltd. This drawing is to be read in conjunction with all related drawings. Do not scale from this drawing. All dimensions must be checked and verified on site before commencing any work or producing shop drawings. The originator should be notified immediately of any discrepancy.

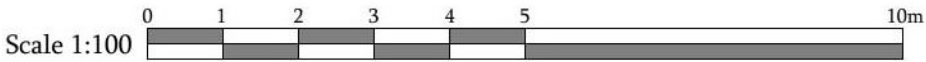

AMENDED PLANS

Town & Country Planning  
(Scotland) Act, 1997  
as amended

**APPROVED**

14 November 2018

Development Management  
Environmental Services  
The Moray Council

PLANNING



South West Elevation 1:100



North West Elevation 1:100



North East Elevation 1:100

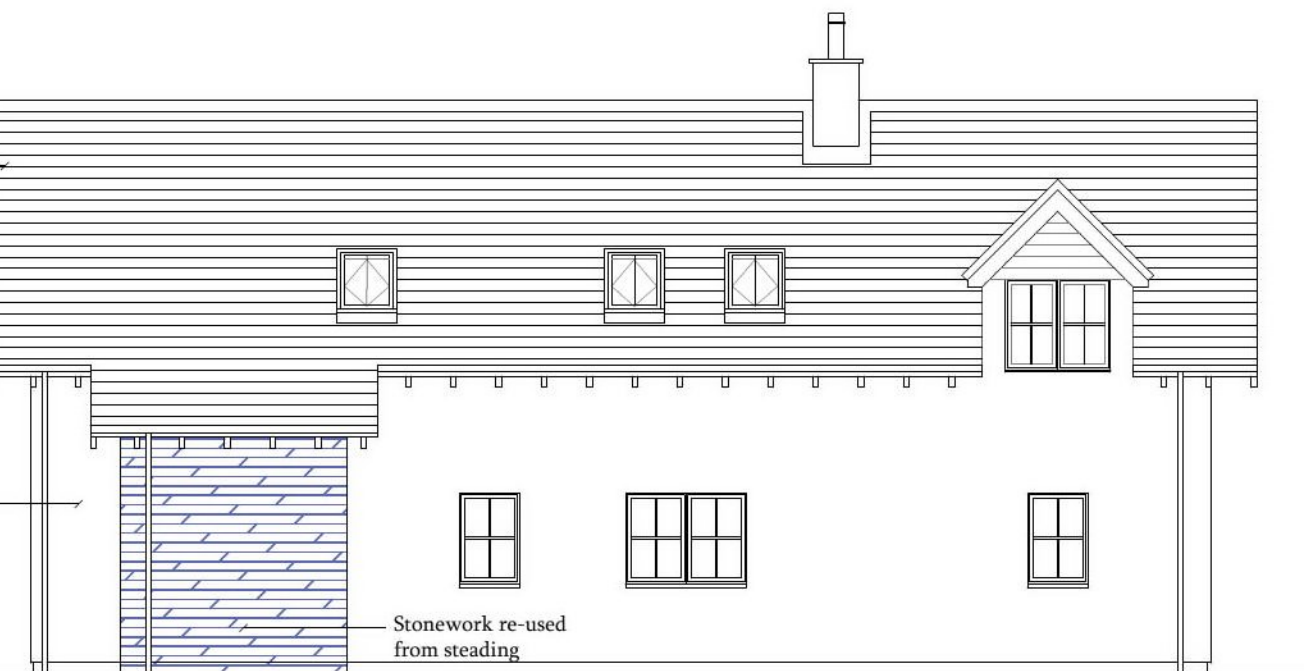

South East Elevation 1:100

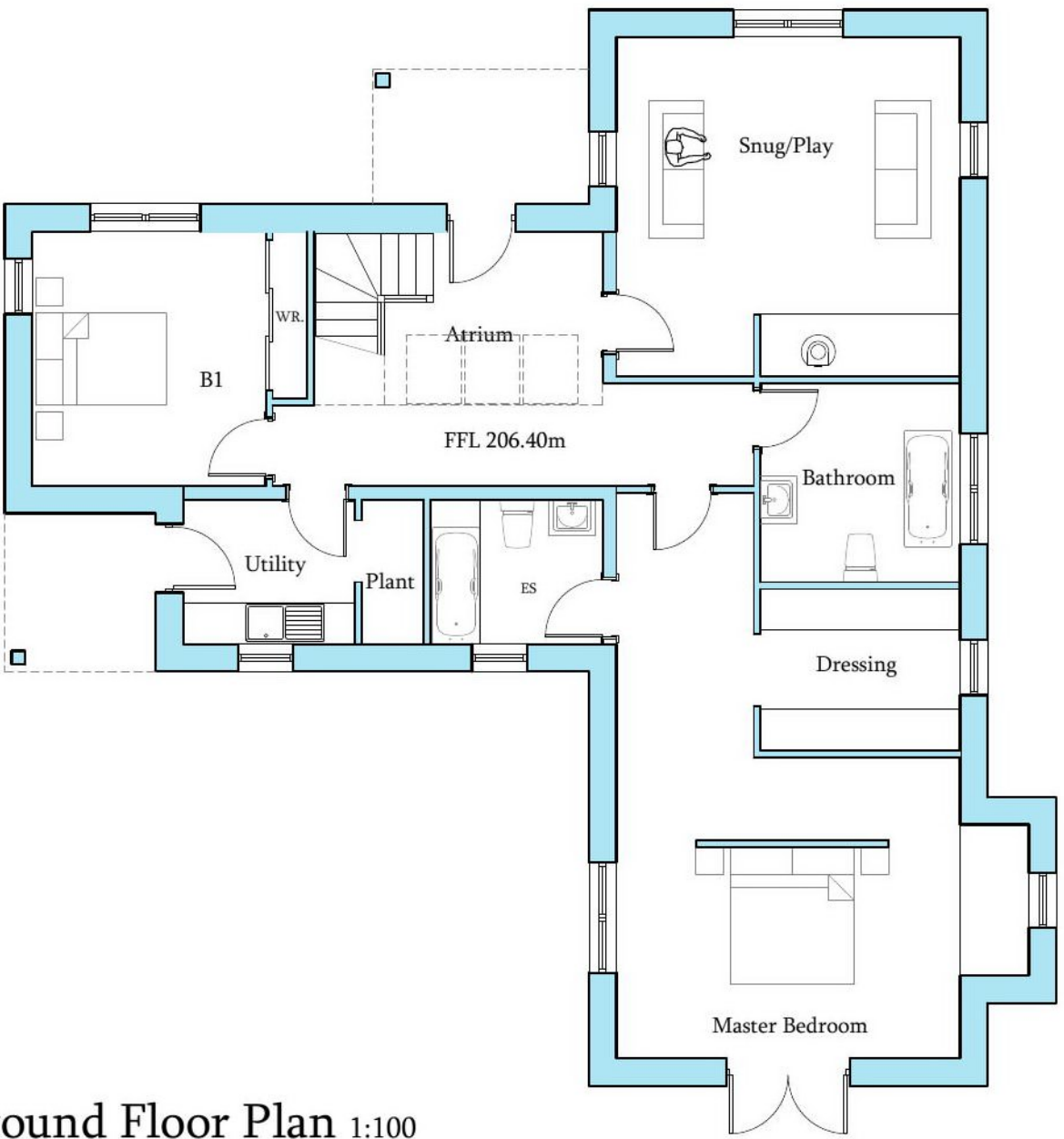

Ground Floor Plan 1:100

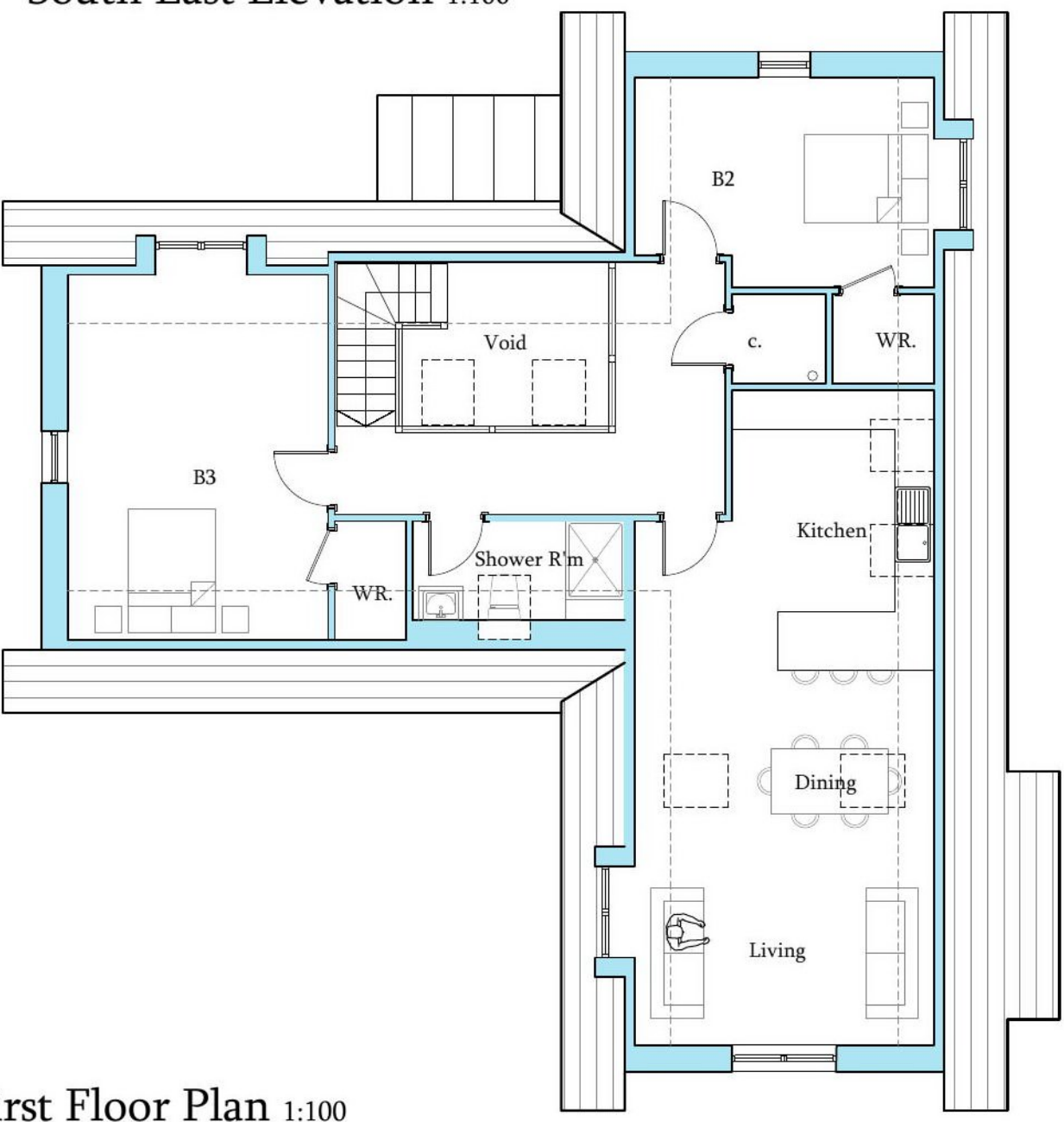

First Floor Plan 1:100

A		Stonework re-used from steading	
<div>aka</div> <div>Annie Kenyon Architects Ltd</div>		<div>South Lediken Studios Insch Aberdeenshire AB52 6SH tel/fax: 01464 851 621 www.akenyonarchitects.com info@akenyonarchitects.com</div>	
Client Altyre Estate			
Job Title Phorp Steading Forres Moray			
Drawing Title Plot 2 Plans & Elevations			
CAD Reference			
Scale at A2 1:100	Drawn PMcW	Chk NM	Date June 2018
Job No. 507	Drawing No. L-02	Revision No. A	