

This drawing is copyright of Annie Kenyon Architects Ltd. This drawing is to be read in conjunction with all related drawings. Do not scale from this drawing. All dimensions must be checked and verified on site before commencing any work or producing shop drawings. The originator should be notified immediately of any discrepancy.



North Elevation 1:100

- Natural slate roof
- Grey painted eaves
- Standing seam roof sheeting
- Larch Cladding
- Timber painted timber windows and doors
- Re-used stonework from steading



East Elevation 1:100

Salvaged slate from steading on garage roof



West Elevation 1:100



South Elevation 1:100

- Natural slate roof
- Natural slate roof
- Render
- Larch Cladding
- Timber painted timber windows and doors
- Re-used stonework from steading

AMENDED PLANS

Town & Country Planning (Scotland) Act, 1997 as amended

APPROVED

14 November 2018

Development Management
Environmental Services
The Moray Council

PLANNING

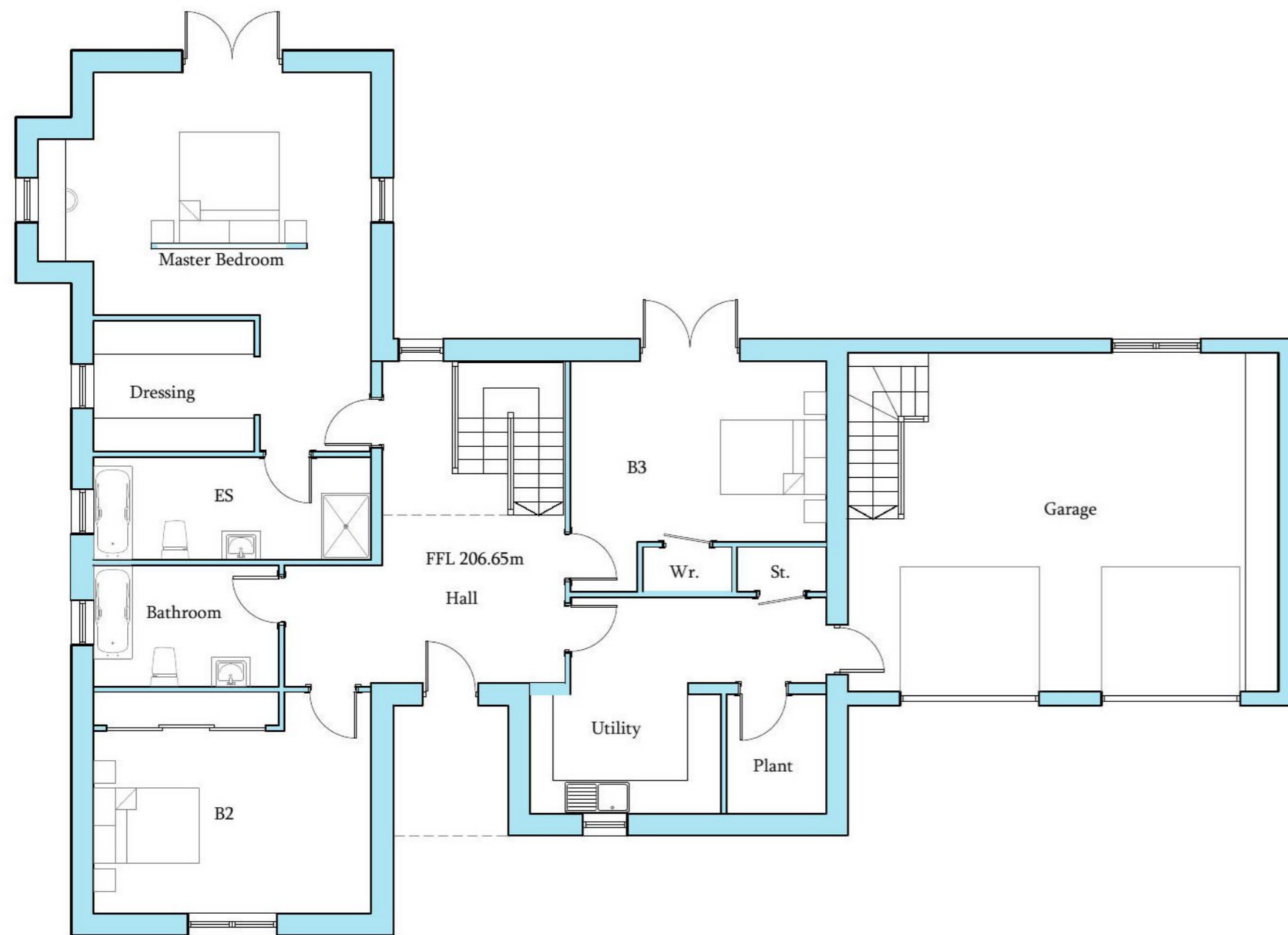

Ground Floor Plan 1:100

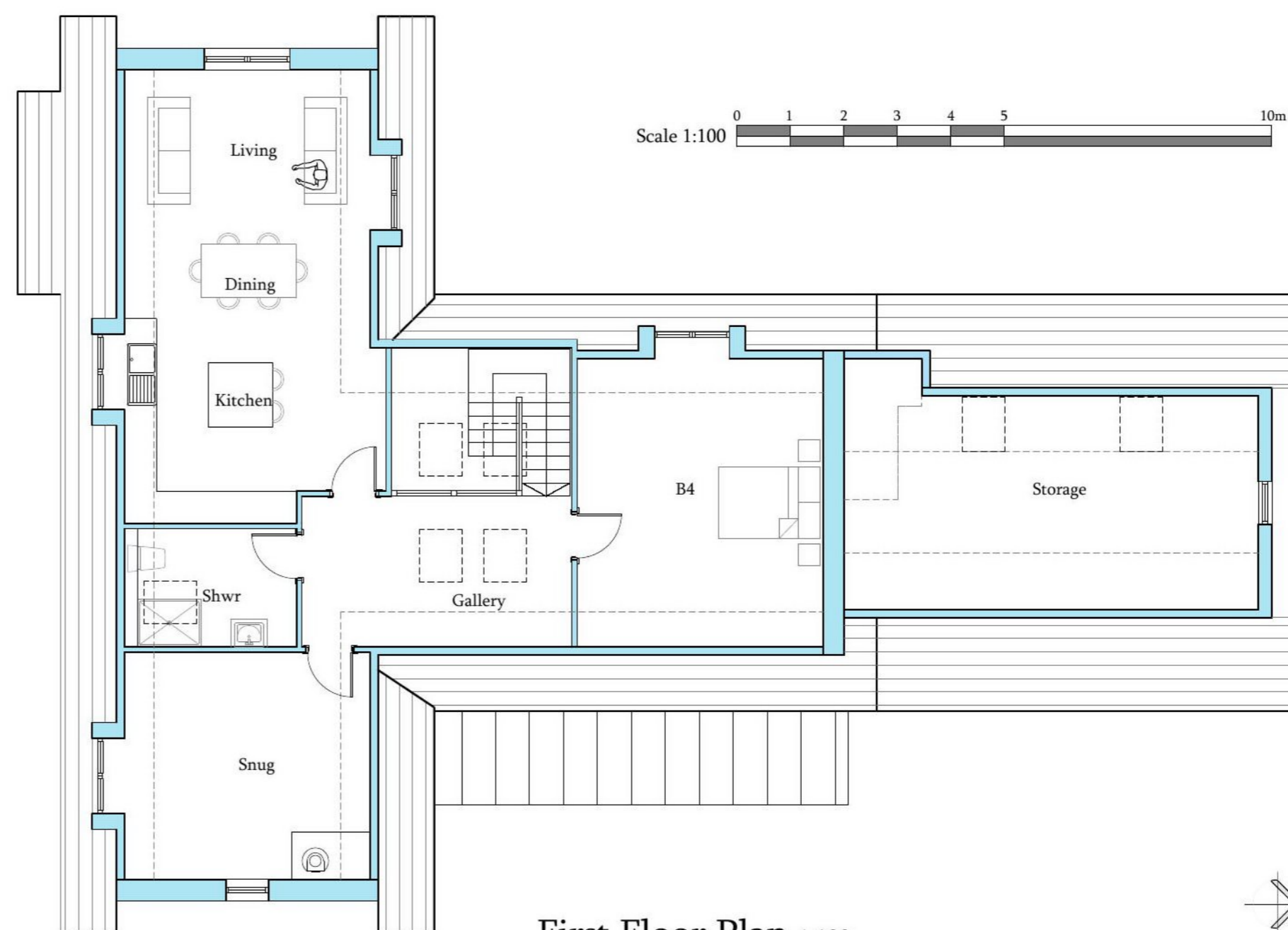

First Floor Plan 1:100



A Stonework re-used from steading. Salvaged slate on garage roof.

aka
Annie Kenyon Architects Ltd

South Lediken Studios
Insch
Aberdeenshire
AB52 6SH
tel/fax: 01464 851 621
www.akenyonarchitects.com
info@akenyonarchitects.com

| | | | |
|---------------|-----------------------------------|--|--|
| Client | Altyre Estate | | |
| Job Title | Phorp Steading Forres Moray | | |
| Drawing Title | Plot 3 Plans & Elevations | | |
| CAD Reference | | | |

| | | | |
|----------------------|---------------------|-------------------|-------------------|
| Scale at A2 1:100 | Drawn PMcW | Chk NM | Date June 2018 |
| Job No. 507 | Drawing No. L-03 | Revision No. A | |

